

# Exercise in Barring and Beaming -ANSWERS

set the sequences of tone durations into bars in the following time signatures: 2/4, 3/4, 6/4, 2/2, 3/2, 6/8 and 12/8  
split up the durations by using ties and beam together the shorter values, always showing the correct beat structure

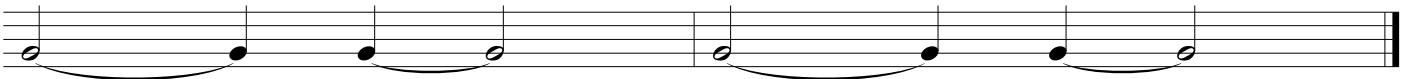

