

Comprehensive Solfeges

level 1

Oscar van Dillen

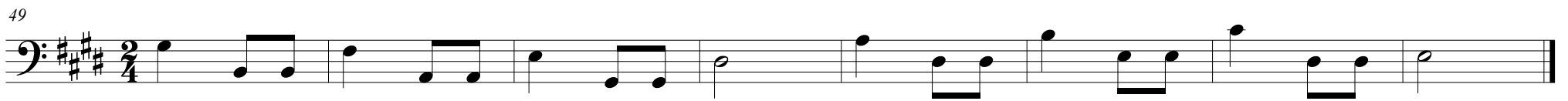
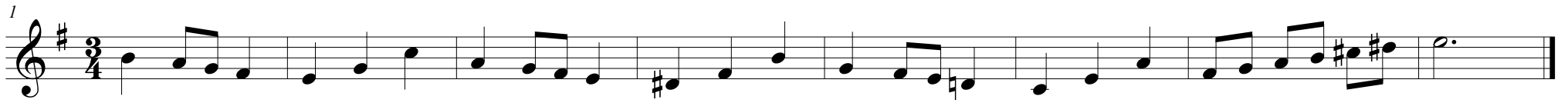

level 2

65

73

81

89

97

105

114

122

level 3

130

138

146

150

154

161

167

173
