Solfege en gehoortraining

verrassingsoefeningen sem1

Oscar van Dillen

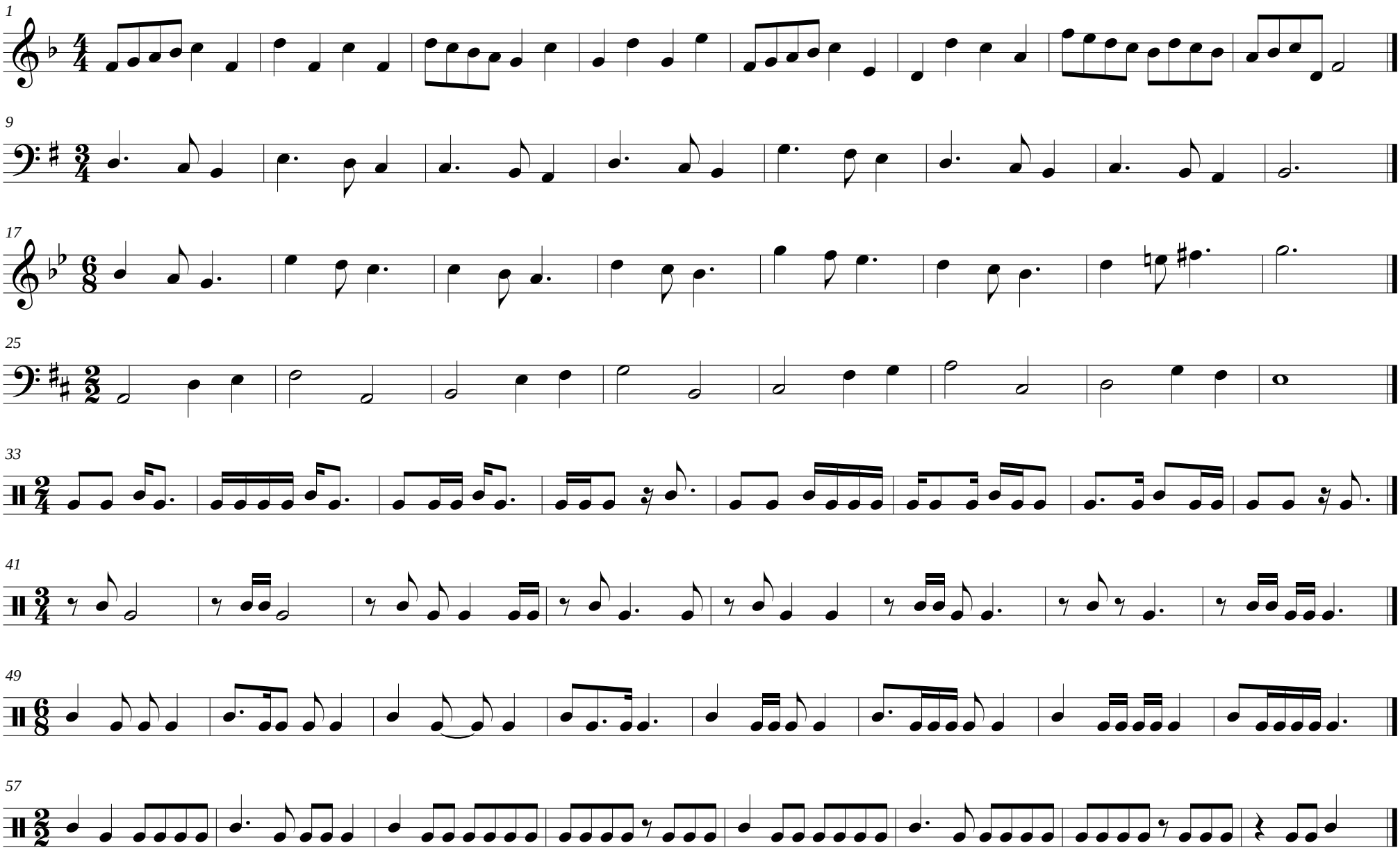

©Codarts 2018