Solfege en gehoortraining

verrassingsoefeningen sem1 - eentonige ritmes

Oscar van Dillen

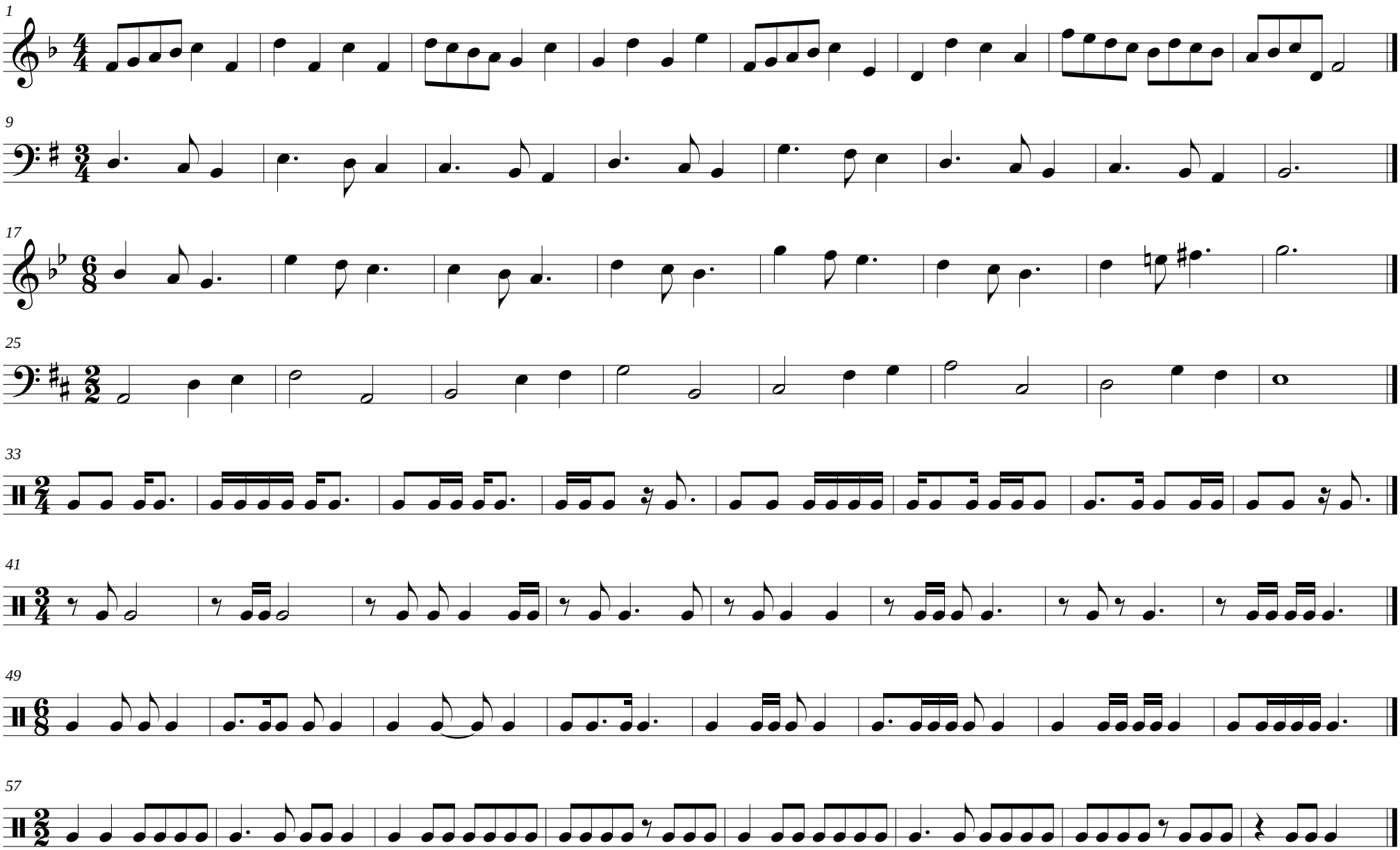

©Codarts 2018