

Slow Solfeges 1

basic chromatic neighboring tones in all key signatures

Oscar van Dillen

- Staff 1: C major (no sharps or flats)
- Staff 2: D major (one sharp: F#)
- Staff 3: E major (two sharps: F#, C#)
- Staff 4: F major (one flat: Bb)
- Staff 5: G major (no sharps or flats)
- Staff 6: A major (three sharps: F#, C#, G#)
- Staff 7: B major (four sharps: F#, C#, G#, D#)
- Staff 8: C minor (three flats: Bb, Eb, Ab)

- Staff 1: G4, A4, B4, C5 (b), D5, E5 (F#), F#5 (whole note).
- Staff 2: G4, A4, B4, C5, D5, E5 (b), F#5 (whole note).
- Staff 3: G4 (b), A4, B4 (b), C5, D5, E5 (F#), F#5 (whole note).
- Staff 4: G4, A4, B4, C5 (b), D5, E5, F#5 (whole note).
- Staff 5: G4, A4 (F#), B4, C5, D5, E5, F#5 (whole note).
- Staff 6: G4, A4 (F#), B4 (b), C5, D5, E5 (b), F#5 (whole note).
- Staff 7: G4, A4 (F#), B4 (b), C5, D5 (b), E5 (b), F#5 (whole note).
- Staff 8: G4, A4 (b), B4, C5, D5, E5 (b), F#5 (whole note).

- Staff 1: G4, A4, B4, Bb4, C5, D5, E5 (half note)
- Staff 2: G4, A4, B4, C5, D5, Bb4, E5 (half note)
- Staff 3: Bb4, C5, D5, D#5, E5, F#5, G5 (half note)
- Staff 4: G4, A4, B4, Bb4, C5, D5, E5 (half note)
- Staff 5: G4, A#4, B4, C5, D5, E5, G5 (half note)
- Staff 6: G#4, A4, Bb4, C5, D5, E5, Bb4, E5 (half note)
- Staff 7: G#4, A#4, Bb4, C5, D#5, E5, Bb4, E5 (half note)
- Staff 8: G4, Bb4, C5, D5, E5, F#5, Bb4, E5 (half note)

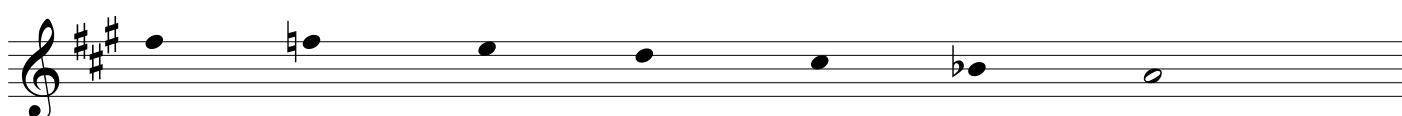
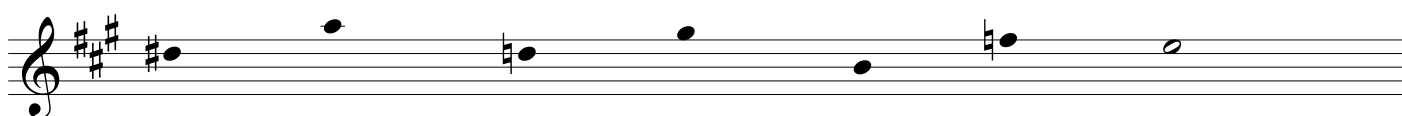
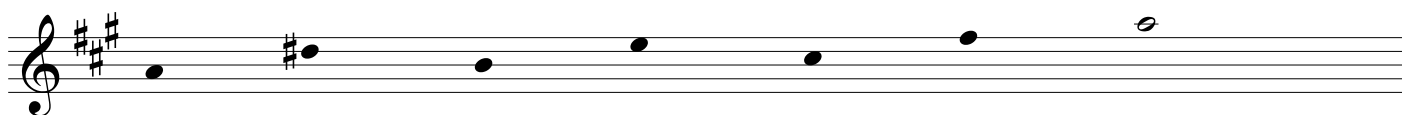
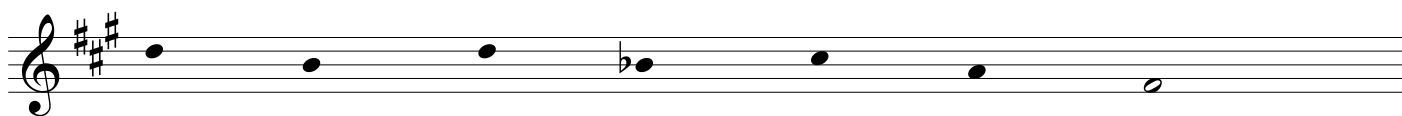
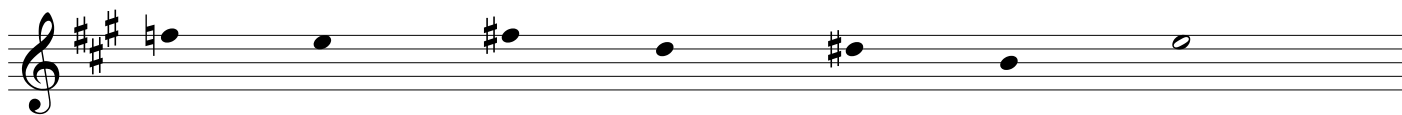
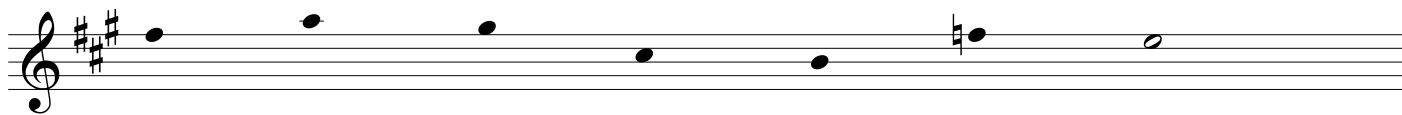
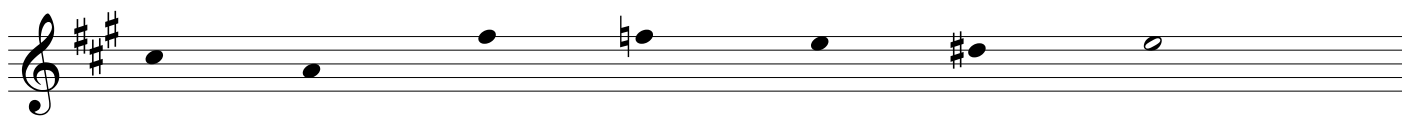

- Staff 1: G4, A4, B4, C#5, B4, A4, G4 (half note).
- Staff 2: G4, A4, B4, C#5, B4, A4, G4 (half note).
- Staff 3: G4, A4, B4, C#5, B4, A4, G4 (half note).
- Staff 4: G4, A4, B4, C#5, B4, A4, G4 (half note).
- Staff 5: G4, A4, B4, C#5, B4, A4, G4 (half note).
- Staff 6: G4, A4, B4, C#5, B4, A4, G4 (half note).
- Staff 7: G4, A4, B4, C#5, B4, A4, G4 (half note).
- Staff 8: G4, A4, B4, C#5, B4, A4, G4 (half note).

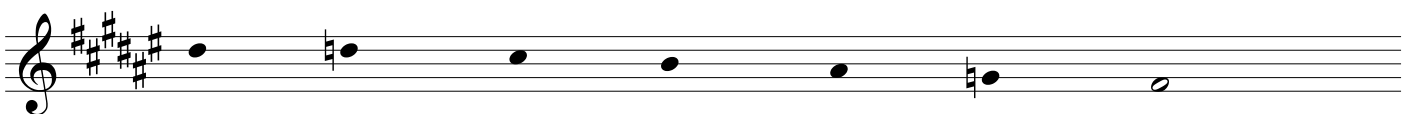
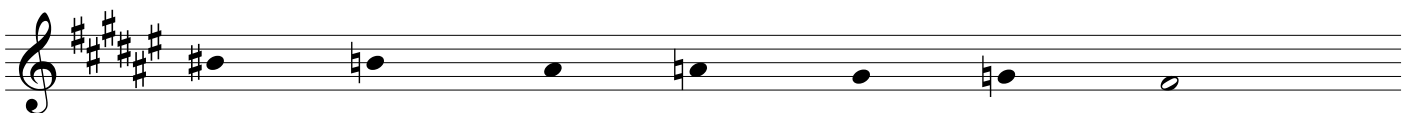
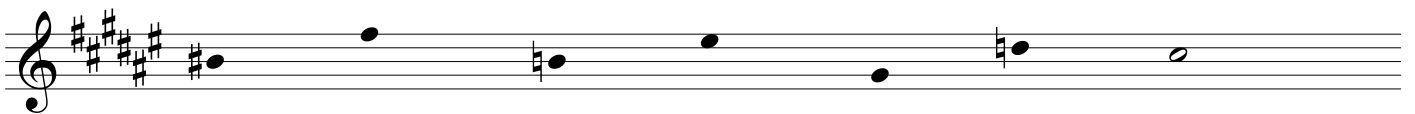
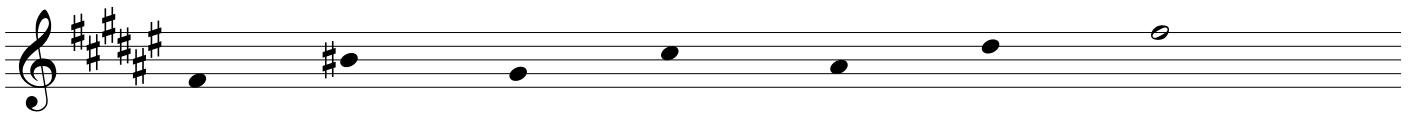
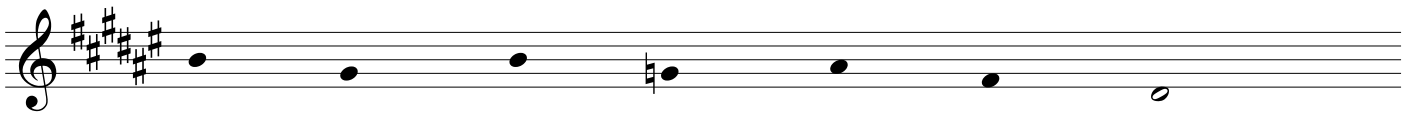
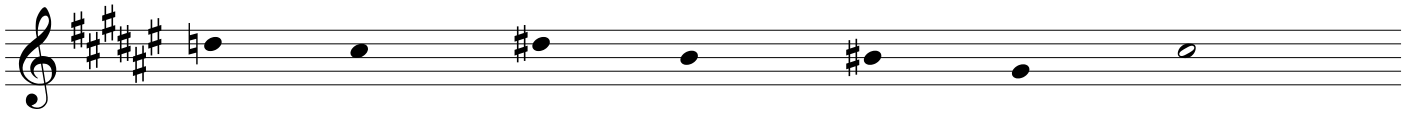
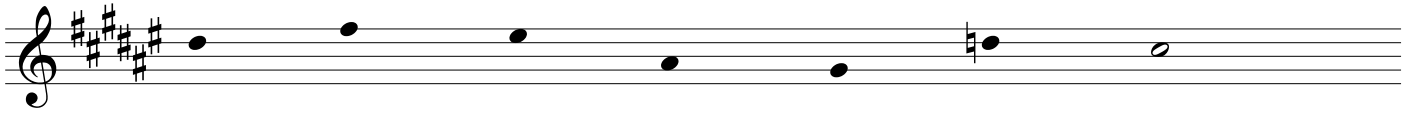
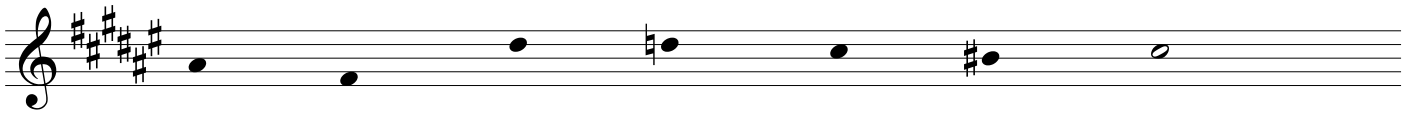

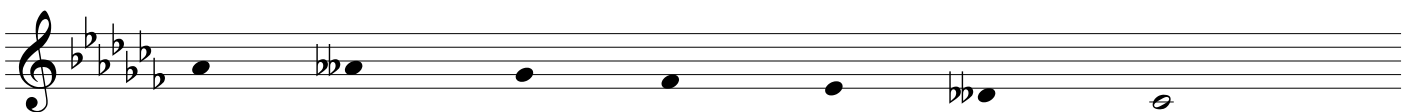
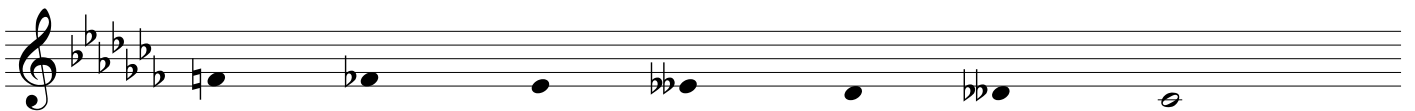
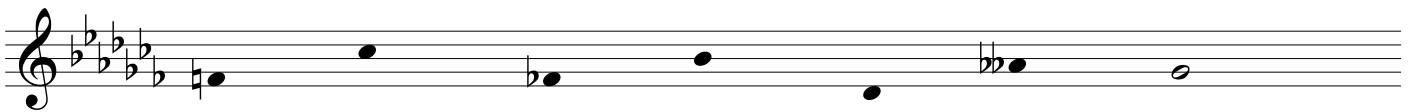
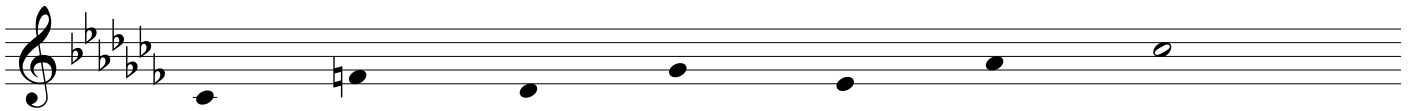
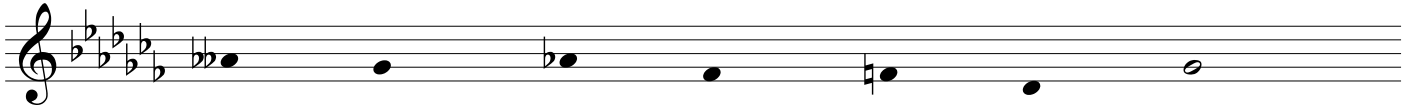
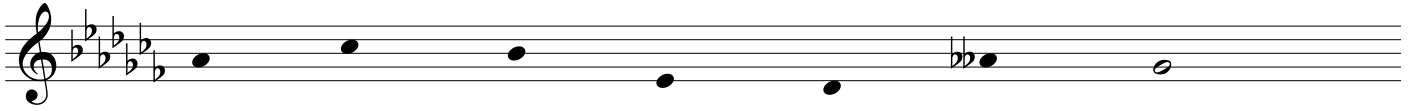

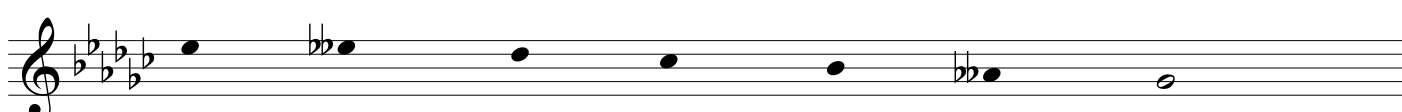
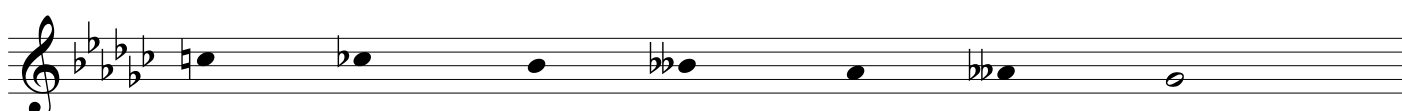
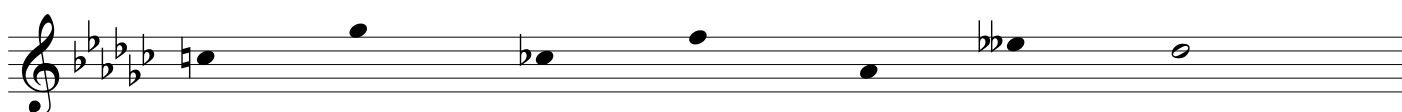
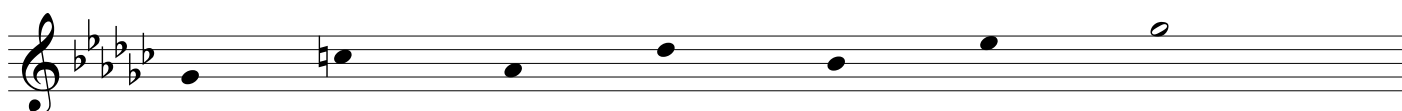
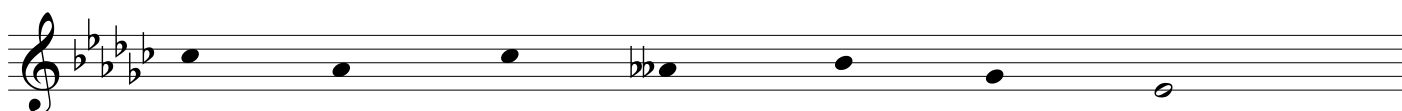
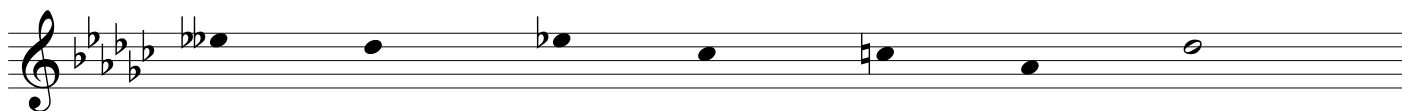
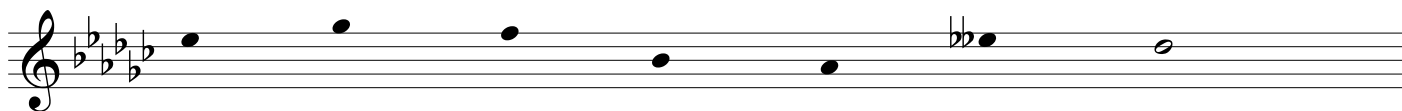

- Staff 1: G₂, A₂, B₂, C₃, D₃, E₃, F₃ (half note)
- Staff 2: G₂, A₂, B₂, C₃, D₃, E₃, F₃ (half note)
- Staff 3: G₂, A₂, B₂, C₃, D₃, E₃, F₃ (half note)
- Staff 4: G₂, A₂, B₂, C₃, D₃, E₃, F₃ (half note)
- Staff 5: G₂, A₂, B₂, C₃, D₃, E₃, F₃ (half note)
- Staff 6: G₂, A₂, B₂, C₃, D₃, E₃, F₃ (half note)
- Staff 7: G₂, A₂, B₂, C₃, D₃, E₃, F₃ (half note)
- Staff 8: G₂, A₂, B₂, C₃, D₃, E₃, F₃ (half note)

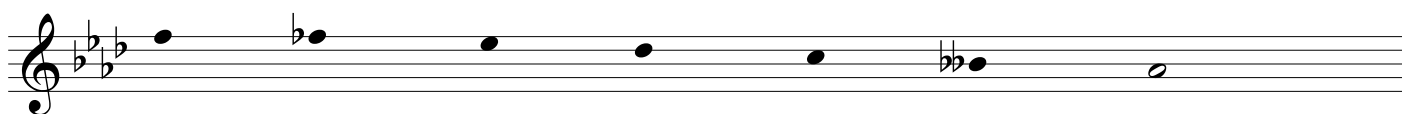
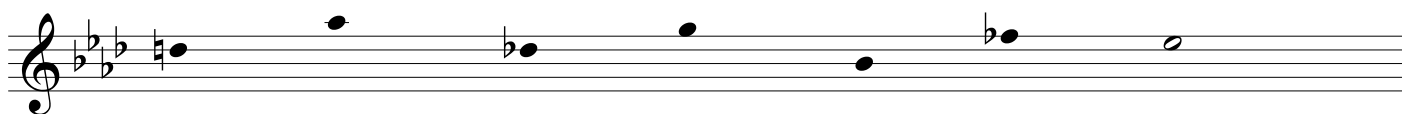
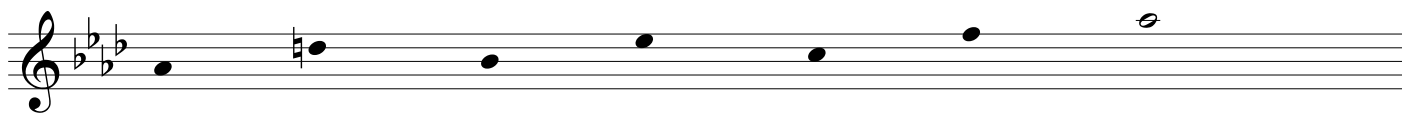
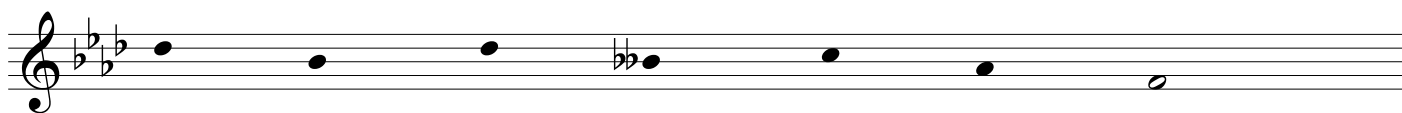
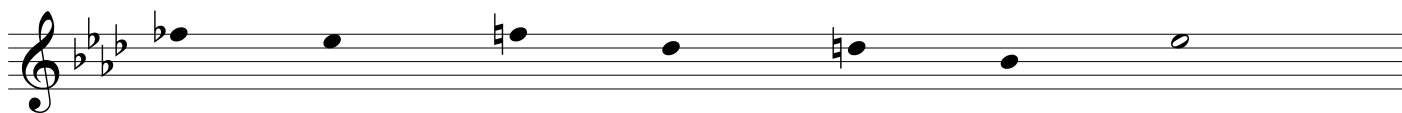
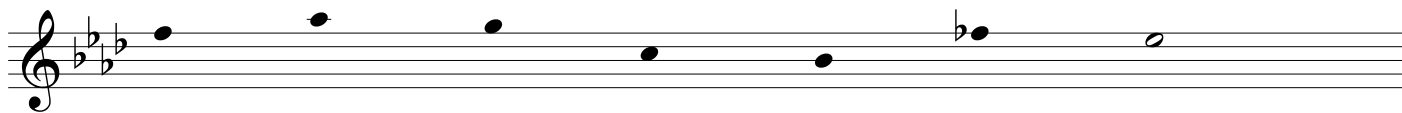
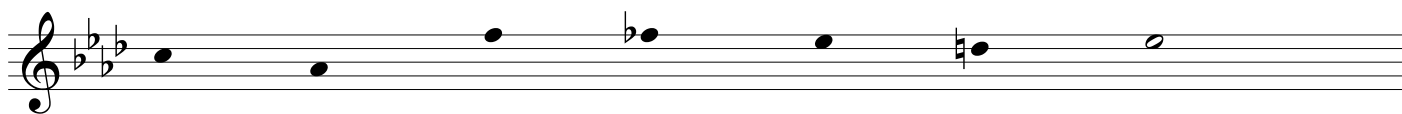

- Staff 1: G4, A4, Bb4, C5, Bb4, A4, G4 (half note).
- Staff 2: G4, A4, Bb4, C5, Bb4, A4, G4 (half note).
- Staff 3: G4, A4, Bb4, C5, Bb4, A4, G4 (half note).
- Staff 4: G4, A4, Bb4, C5, Bb4, A4, G4 (half note).
- Staff 5: G4, A4, Bb4, C5, Bb4, A4, G4 (half note).
- Staff 6: G4, A4, Bb4, C5, Bb4, A4, G4 (half note).
- Staff 7: G4, A4, Bb4, C5, Bb4, A4, G4 (half note).
- Staff 8: G4, A4, Bb4, C5, Bb4, A4, G4 (half note).

- Staff 1: Quarter notes on G4, A4, B4, C5, B4, A4, G4.
- Staff 2: Quarter notes on G4, A4, B4, C5, B4, A4, G4.
- Staff 3: Quarter notes on G4, A4, B4, C5, B4, A4, G4.
- Staff 4: Quarter notes on G4, A4, B4, C5, B4, A4, G4.
- Staff 5: Quarter notes on G4, A4, B4, C5, B4, A4, G4.
- Staff 6: Quarter notes on G4, A4, B4, C5, B4, A4, G4.
- Staff 7: Quarter notes on G4, A4, B4, C5, B4, A4, G4.
- Staff 8: Quarter notes on G4, A4, B4, C5, B4, A4, G4.

- Staff 1: C4, D4, E4, F4 (flat), G4, A4 (sharp), B4 (whole note)
- Staff 2: C4, D4, E4, F4, G4, A4 (flat), B4 (whole note)
- Staff 3: B3 (flat), C4, D4, E4 (flat), F4 (sharp), G4, A4 (whole note)
- Staff 4: C4, D4, E4, F4 (flat), G4, A4, B4 (whole note)
- Staff 5: C4, D4 (sharp), E4, F4, G4, A4, B4 (whole note)
- Staff 6: C4 (sharp), D4, E4 (flat), F4, G4, A4 (flat), B4 (whole note)
- Staff 7: C4 (sharp), D4 (flat), E4, F4 (flat), G4, A4 (flat), B4 (whole note)
- Staff 8: C4, D4 (flat), E4, F4, G4, A4 (flat), B4 (whole note)