

Melodic building blocks

Oscar van Dillen

to be sung in major and minor keys, and in any mode or altered mode

after ionian, sing in lydian and mixolydian modes

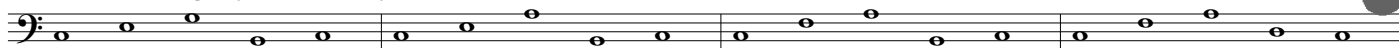

after harmonic minor, sing in dorian, aeolian, phrygian and locrian modes

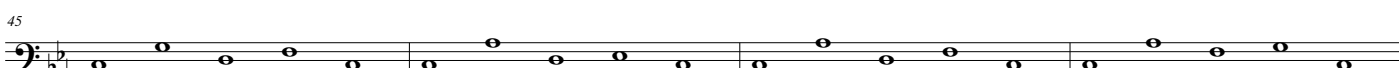
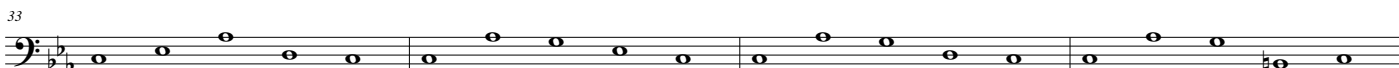
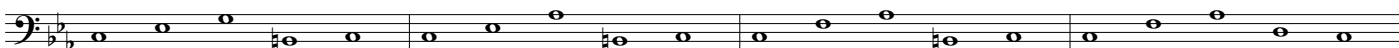

after ionian, sing in lydian and mixolydian modes

57

61

65

69

73

77

81

after harmonic minor, sing in dorian, aeolian, phrygian and locrian modes

85

89

93

97

101

105

109

113 after ionian, sing in lydian and mixolydian modes

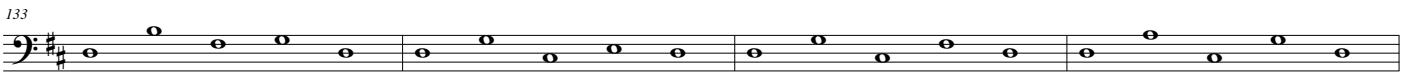
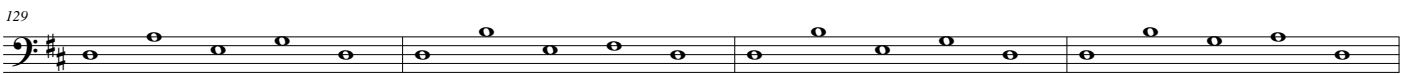
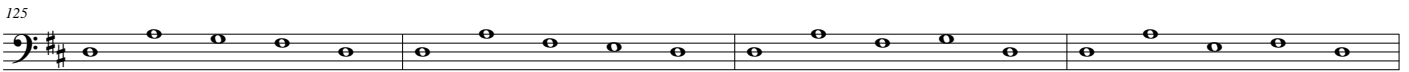
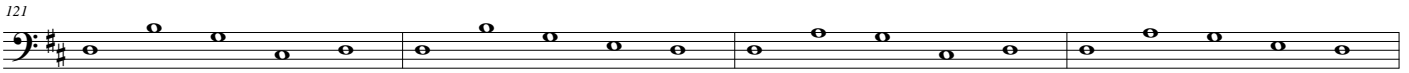
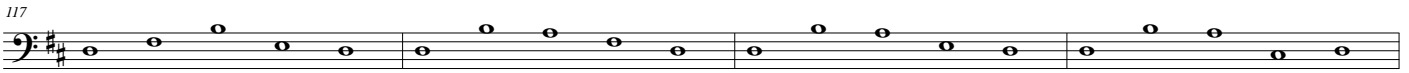
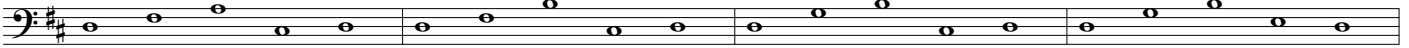

141 after harmonic minor, sing in dorian, aeolian, phrygian and locrian modes

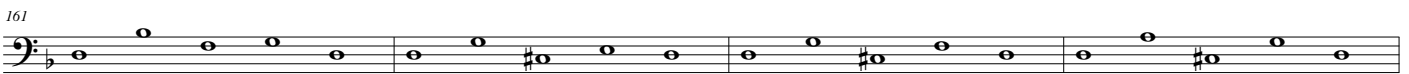
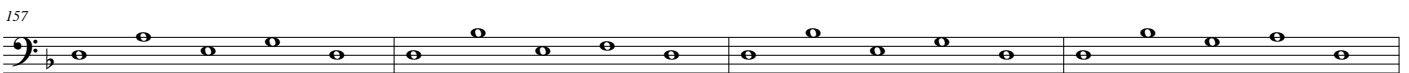
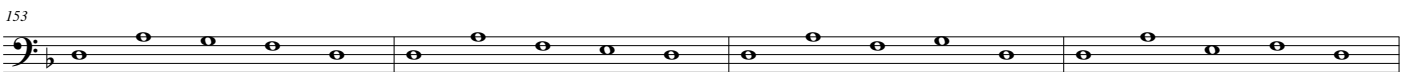
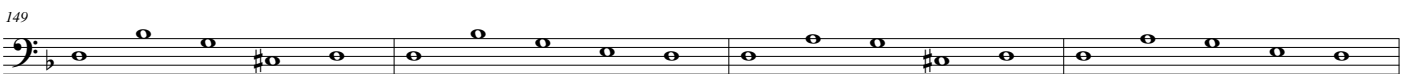
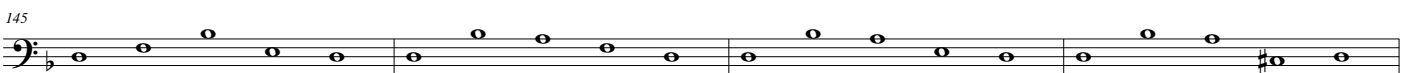
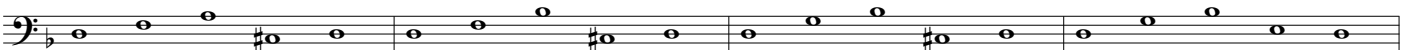

after ionian, sing in lydian and mixolydian modes

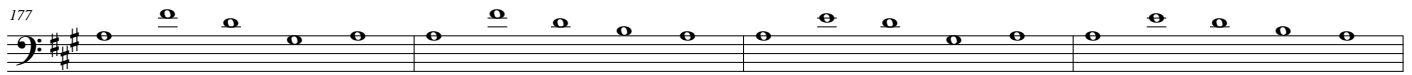

after harmonic minor, sing in dorian, aeolian, phrygian and locrian modes

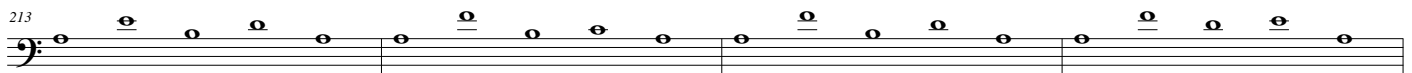
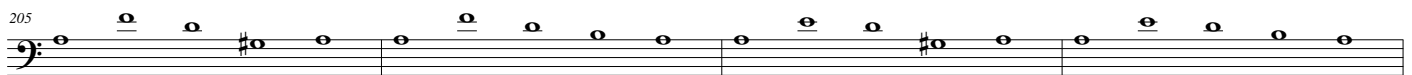
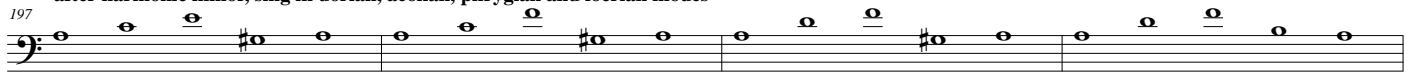

225 after ionian, sing in lydian and mixolydian modes

229

233

237

241

245

249

253 after harmonic minor, sing in dorian, aeolian, phrygian and locrian modes

257

261

265

269

273

277

after ionian, sing in lydian and mixolydian modes

281
285
289
293
297
301
305

after harmonic minor, sing in dorian, aeolian, phrygian and locrian modes

309
313
317
321
325
329
333

337 after ionian, sing in lydian and mixolydian modes

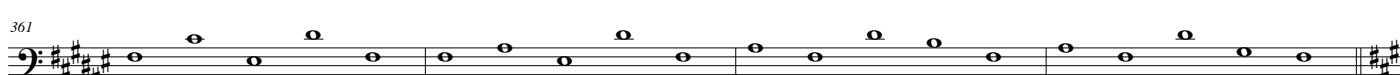

365 after harmonic minor, sing in dorian, aeolian, phrygian and locrian modes

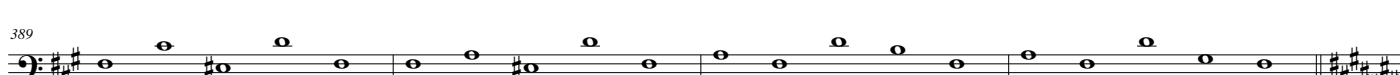
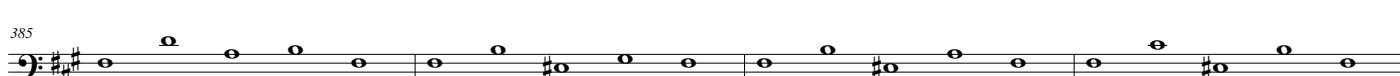
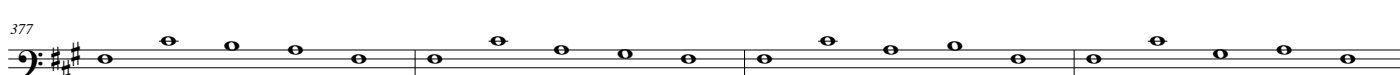
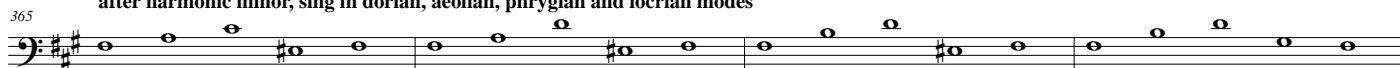

393 after ionian, sing in lydian and mixolydian modes

421 after harmonic minor, sing in dorian, aeolian, phrygian and locrian modes

449 after ionian, sing in lydian and mixolydian modes

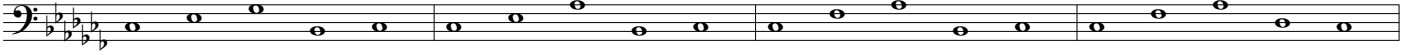

477 after harmonic minor, sing in dorian, aeolian, phrygian and locrian modes

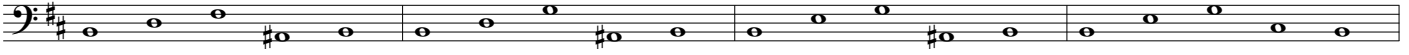

after ionian, sing in lydian and mixolydian modes

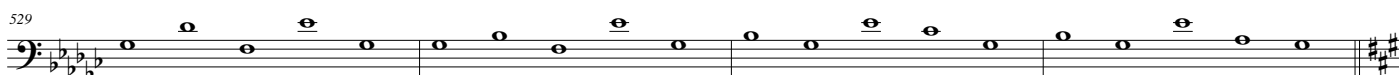

after harmonic minor, sing in dorian, aeolian, phrygian and locrian modes

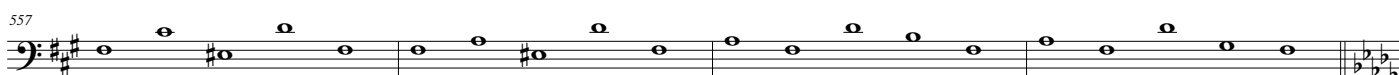
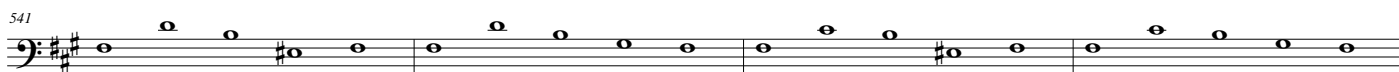
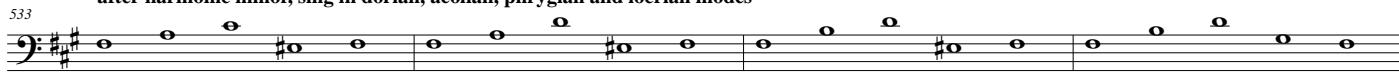

561 after ionian, sing in lydian and mixolydian modes

589 after harmonic minor, sing in dorian, aeolian, phrygian and locrian modes

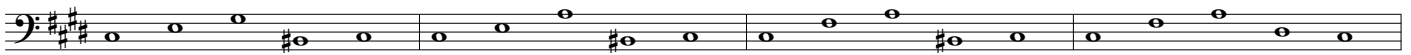

after ionian, sing in lydian and mixolydian modes

617

621

625

629

633

637

641

after harmonic minor, sing in dorian, aeolian, phrygian and locrian modes

645

649

653

657

661

665

669

673 after ionian, sing in lydian and mixolydian modes

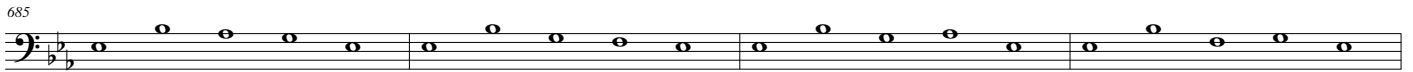
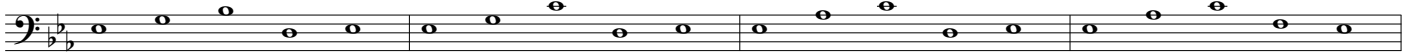

701 after harmonic minor, sing in dorian, aeolian, phrygian and locrian modes

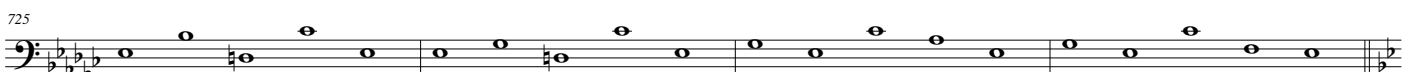
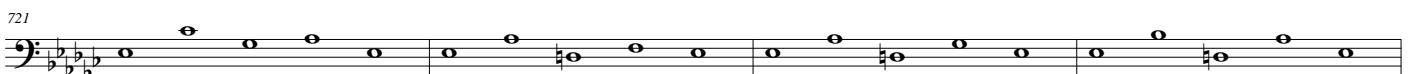
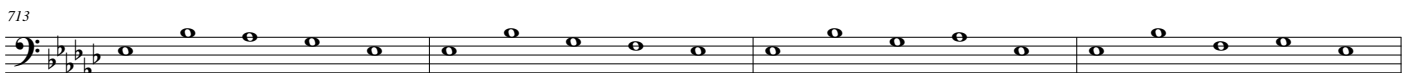
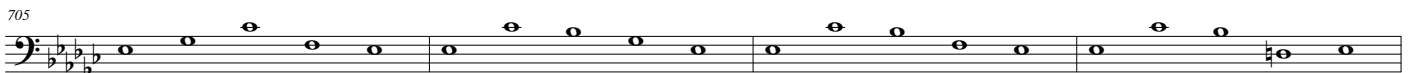
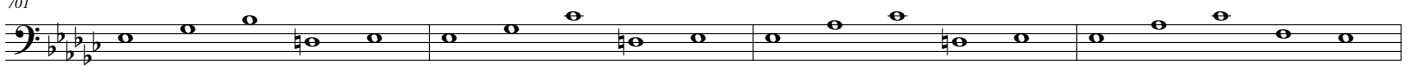

after ionian, sing in lydian and mixolydian modes

729

733

737

741

745

749

753

after harmonic minor, sing in dorian, aeolian, phrygian and locrian modes

757

761

765

769

773

777

781

785 after ionian, sing in lydian and mixolydian modes

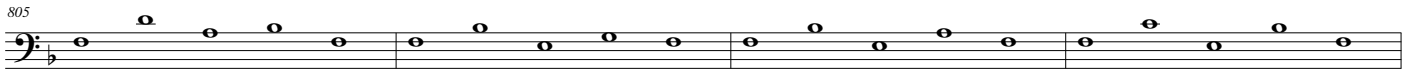
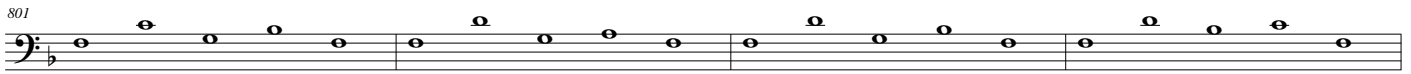
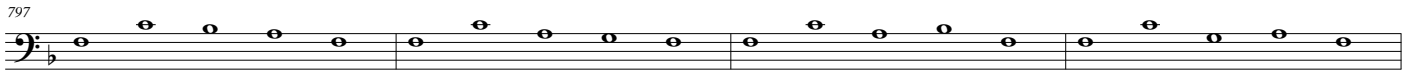
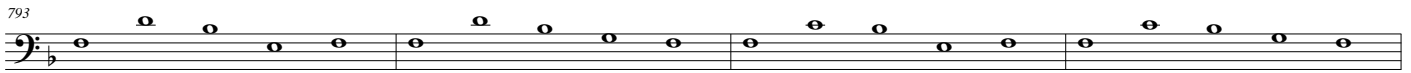
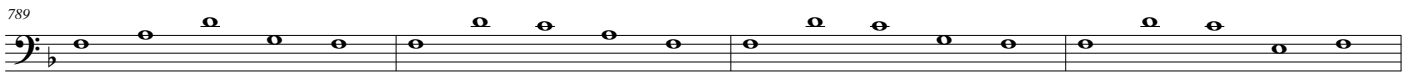
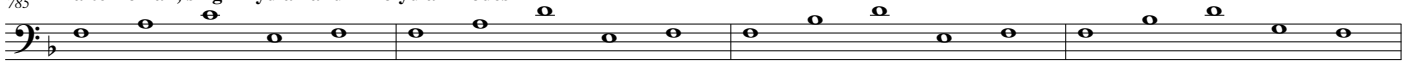

813 after harmonic minor, sing in dorian, aeolian, phrygian and locrian modes

