Decyphering time signatures

Oscar van Dillen

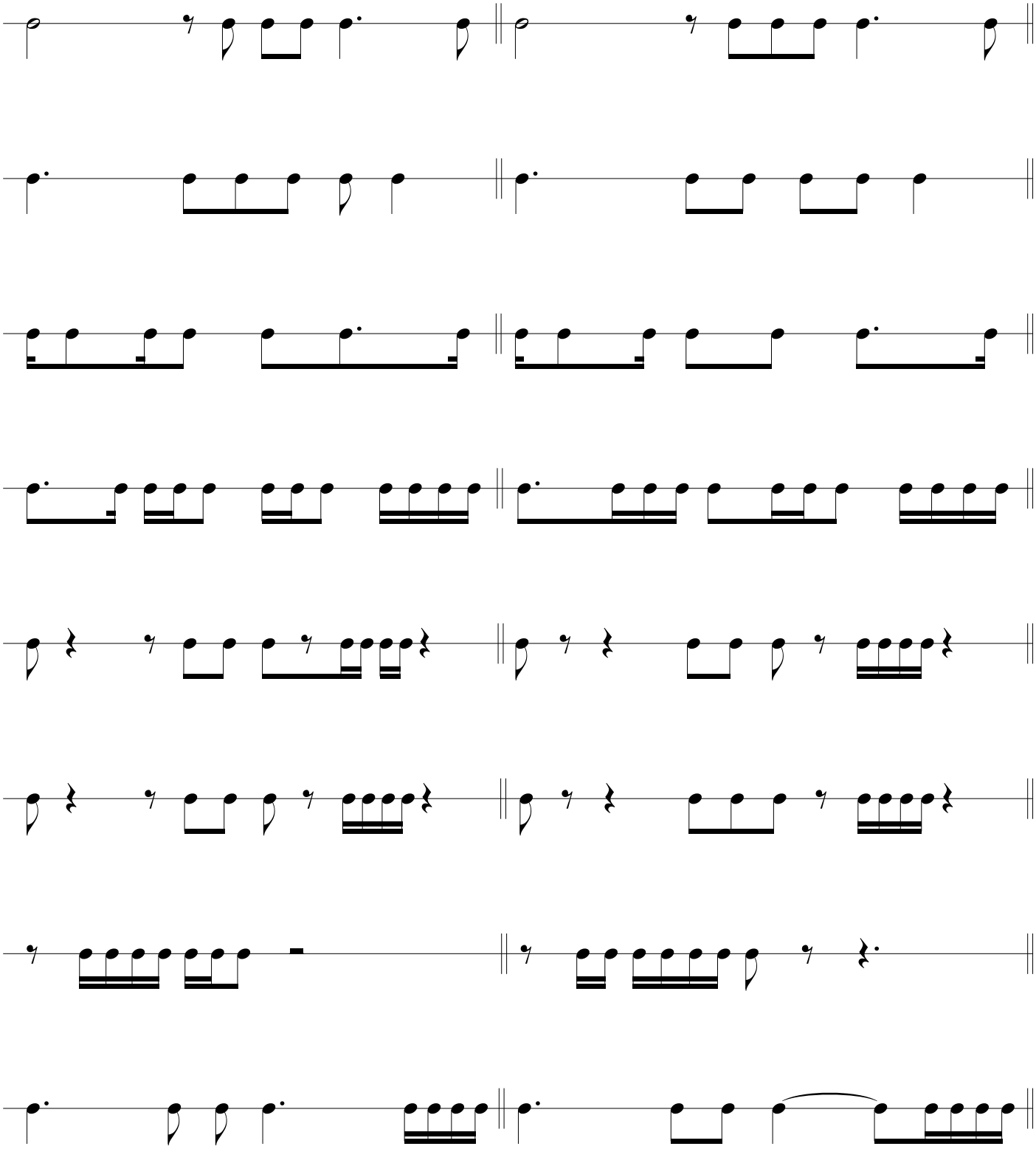

©Oscar van Dillen 2013-2014 - www.oscarvandillen.com