Rhythmic Exercises

001 - Short and long notes and rests

Oscar van Dillen

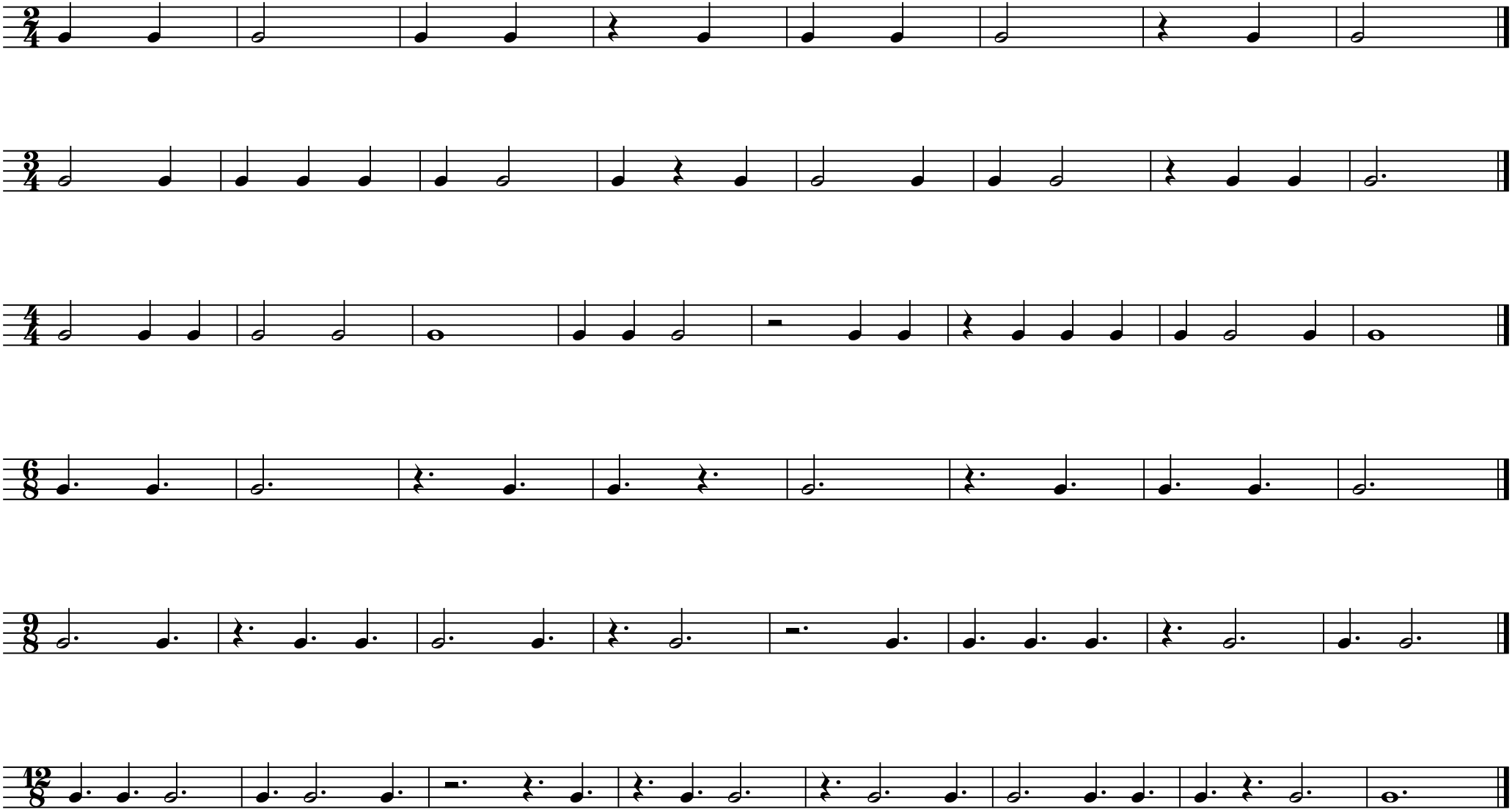

CC-BY-NC 3.0 (2009) www.oscarvandillen.com