Rhythmic Exercises

003 - 8th notes and rests

Oscar van Dillen

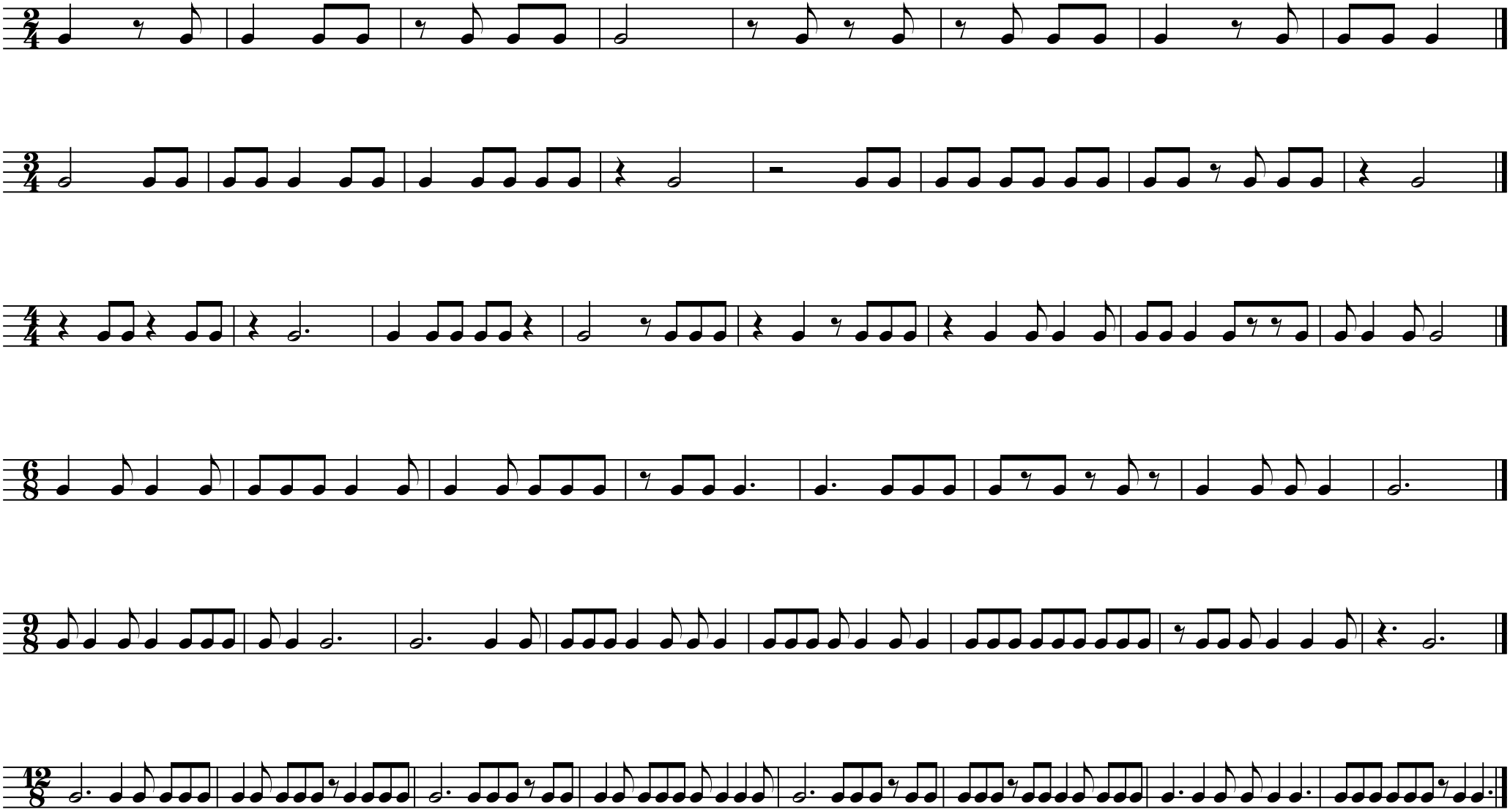

CC-BY-NC 3.0 (2009) www.oscarvandillen.com